

# STAFF AND CLINICIANS

## MIKE KRAUSE

- NAMED COACH OF THE CENTURY BY FLOWRESTLING
- 4X USJOC TOURNAMENT GUEST OF HONOR CLINICIAN
- 2X MONTEREY CHAMPION COACHES CLINIC CLINICIAN
- ASICS NEW YORK NATIONAL COACHES CLINIC YOUTH CLINICIAN
- VOTED #1 CLINICIAN AT IRON SHARPENS IRON CAMPS
- HEAD COACH TEAM SHAMROCK SCHOOL OF WRESTLING AND NXT LVL WRESTLING ACADEMY

## DAN NEFF

NCAA ALL-AMERICAN  
2016 EWL CHAMPION  
BUCKNELL ASSISTANT COACH

## KEVIN LEVALLEY

2X NCAA ALL-AMERICAN  
2015 WORLD TEAM TRIALS BRONZE  
2015-16 NATIONAL TEAM MEMBER  
BUCKNELL ASSISTANT COACH

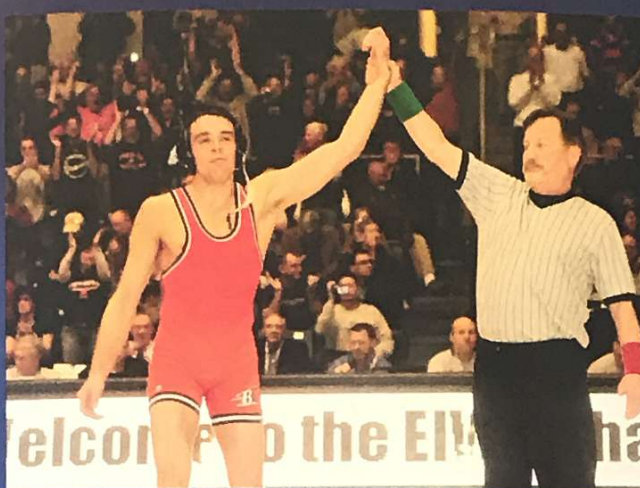

## JR. & SR. HIGH TEAM CAMP JULY 8-11

TEAM CAMP IS DESIGNED FOR JR. AND SR. HIGH SCHOOL TEAMS AND INDIVIDUALS THAT ARE LOOKING FOR CHALLENGING COMPETITION AS WELL AS A CHANCE TO LEARN AND DEVELOP TECHNIQUE TAUGHT BY SOME OF THE BEST WRESTLERS AND COACHES IN THE COUNTRY. THE TEAM CAMP IS OPEN TO ANY AND ALL TEAMS AND/OR INDIVIDUALS.

A TYPICAL DAY WILL CONSIST OF LEARNING AND DRILLING HIGH LEVEL TECHNIQUES TAUGHT BY A WORLD CLASS STAFF, MULTIPLE LIVE MATCHES, AND SEMINARS BY EXPERT SPEAKERS ON KEY AREAS SUCH AS SPORTS NUTRITION, MENTAL PREPARATION, AND MORE. THE STRUCTURE AND PERSONAL ATTENTION THAT WE PROVIDE EACH CAMPER WILL ALLOW THEM TO MAKE GAINS IN ALL ASPECTS OF WRESTLING. WE OFFER SOME OF THE FINEST FACILITIES IN THE NATION WITH AIR CONDITIONED DORMS, A LARGE FIELDHOUSE WITH PLENTY OF MAT SPACE, AND AN ALL YOU CAN EAT CAFETERIA. COACHES ARE ENCOURAGED TO ATTEND.

2018 BISON SYSTEM  
CAMPS SPONSOR



## Typical Daily Schedule

7:00-8:00am	Breakfast
8:30-9:30am	Technique Session #1
9:30-11:00am	Dual Meet #1
11:30am-12:30pm	Lunch
1:30-2:30pm	Technique Session #2
2:30-4:00pm	Dual Meet #2
4:00-5:00pm	Free Time/Pool
5:15-6:00pm	Dinner
6:30-9:00pm	Dual Meets #3 and #4
9:00-10:45pm	Camp Store/Free Time
11:00pm	Room Check/Lights Out

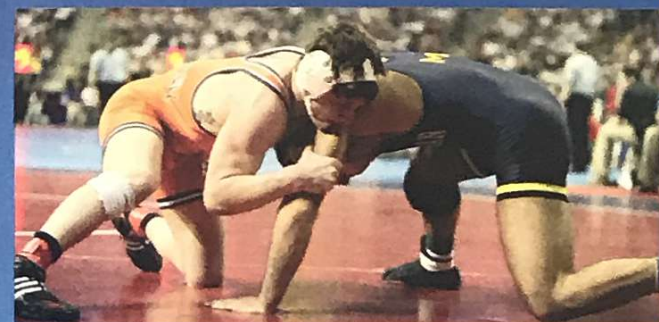

## DUAL TEAM TOURNAMENT JULY 7TH, 2018

ON JULY 7, WE WILL ONCE AGAIN OFFER A DUAL TEAM TOURNAMENT FOR ALL AGES. THIS IS OPEN TO ANY AND ALL TEAMS AND CLUBS ATTENDING OUR SUMMER CAMP AS WELL AS THOSE THAT ARE NOT.

WE OFFER OPTIONS FOR ON AND OFF CAMPUS HOUSING AND MEALS FOR TEAMS ARRIVING EARLY FOR THE TOURNAMENT. EMAIL [BISONSYSTEMWRESTLING@GMAIL.COM](mailto:BISONSYSTEMWRESTLING@GMAIL.COM) FOR MORE INFORMATION AND TO SECURE YOUR TEAM'S SPOT.

## BUCKNELL COACHING STAFF



DAN  
WIRNSBERGER

JIM  
GIBSON

KEVIN  
LEVALLEY

DAN  
NEFF

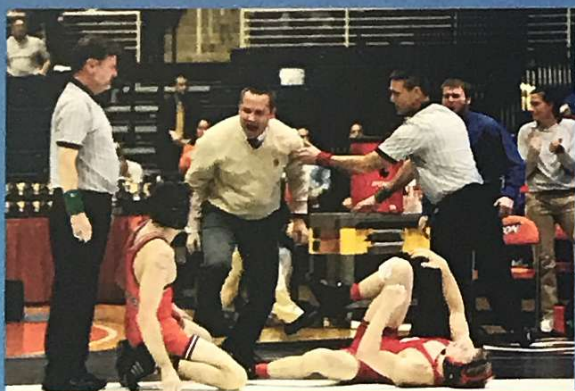

ALL CURRENT BUCKNELL UNIVERSITY WRESTLERS AND COACHING STAFF MEMBERS WILL SERVE AS COUNSELORS.

# 2018 BISON SYSTEM CAMP INFORMATION

JR. HIGH TEAM CAMP	JULY 8-11	\$405/RESIDENT - \$315/COMMUTER
SR. HIGH TEAM CAMP	JULY 8-11	\$405/RESIDENT - \$315/COMMUTER
DUAL TEAM TOURNAMENT	JULY 7TH, 2018	\$400 W/CAMP \$550 W/OUT CAMP

## GENERAL INFORMATION

BISON SYSTEM CAMPS WILL BE HELD ON THE CAMPUS OF BUCKNELL UNIVERSITY IN LEWISBURG, PA.

## LODGING AND MEALS

ATHLETES AND COACHES WILL BE HOUSED IN COMFORTABLE, AIR-CONDITIONED DORMS. THE CAMPUS DINING FACILITY, BOSTWICK CAFETERIA, IS LOCATED IN THE ELAINE LANGONE CENTER AND WILL PROVIDE ALL MEALS THROUGHOUT CAMP. ROOMMATES WILL BE ASSIGNED ACCORDING TO REQUEST, OTHERWISE THEY WILL BE ASSIGNED AT CHECK-IN.

## SAFETY AND INSURANCE

SAFETY IS THE HIGHEST PRIORITY AT BISON SYSTEM WRESTLING CAMPS. THERE WILL BE A CERTIFIED TRAINER AT ALL SESSIONS OF CAMP IN ORDER TO PROVIDE ADEQUATE COVERAGE. IN ADDITION TO YOUR PERSONAL INSURANCE PLAN(S), EACH CAMPER WILL BE COVERED WITH HEALTH AND ACCIDENT INSURANCE THROUGH BSWC.

## REGISTRATION

YOU CAN EITHER REGISTER ONLINE AT [WWW.BISONSYSTEMWRESTLING.COM](http://WWW.BISONSYSTEMWRESTLING.COM) OR DETACH AND MAIL BACK THE REGISTRATION PAGE OF THIS BROCHURE ALONG WITH YOUR \$100 DEPOSIT. ONCE WE HAVE RECEIVED YOUR PAYMENT, WE WILL MAIL YOU A CONFIRMATION LETTER ALONG WITH A SCHEDULE, CAMPUS MAP, AND A LIST OF ESSENTIAL CAMP ITEMS. THERE WILL ALSO BE ON-SITE REGISTRATION IN VEDDER HALL, HOWEVER NO SPOTS WILL BE HELD WITHOUT A DEPOSIT.

# Bison System

WRESTLING CAMPS

## REGISTRATION FORM

Personal Information

Name \_\_\_\_\_ DOB \_\_\_\_\_

Address \_\_\_\_\_

City \_\_\_\_\_ State \_\_\_\_\_ Zip \_\_\_\_\_

Cell Phone: (\_\_\_\_) \_\_\_\_\_ Other Phone: (\_\_\_\_) \_\_\_\_\_

Email Address \_\_\_\_\_

High School \_\_\_\_\_ Entering Grade \_\_\_\_\_

Roommate Preference \_\_\_\_\_ Weight Class \_\_\_\_\_

Coach's Name \_\_\_\_\_ Coach's phone (\_\_\_\_) \_\_\_\_\_

T-Shirt Size:  Small  Medium  Large  XL

Insurance Information

Insurance Company \_\_\_\_\_ Grp # \_\_\_\_\_ ID# \_\_\_\_\_

Emergency Contact \_\_\_\_\_ Phone (\_\_\_\_) \_\_\_\_\_

Relationship to Camper  Self  Spouse  Parent  Other \_\_\_\_\_

If you are a USA Wrestling Member, please provide Membership ID#: \_\_\_\_\_

Waiver

I represent that I am the parent or legal guardian of the participant(s) named herein. I am aware that there are inherent risks associated with participation in Bison System Wrestling Camps and I, on behalf of myself and the participant(s) named herein, knowingly and freely assume all such risk, both known and unknown, including those that may arise out of the negligence of other participant(s), I, for myself and the participant(s) named herein, and our respective heirs, assigns, administrators, personal representatives, and next of kin, hereby release and hold harmless, Bison System Wrestling Camps, their affiliates, officers, members, agents, employees, other participants, and sponsoring agencies from and against any and all claims, injuries, liabilities or damages arising out of or related to our participation in Bison System Wrestling Camps.

Participant Signature \_\_\_\_\_ Date \_\_\_\_\_

Parent/Guardian Signature \_\_\_\_\_ Date \_\_\_\_\_

Select Camp

Junior High Team Camp July 8-11 \$405/Resident - \$315/Comm.

Senior High Team Camp July 8-11 \$405/Resident - \$315/Comm.

Payment Information

Make checks payable to: Bison System Wrestling Camps

Please mail completed registration form with \$100 deposit to:

Office of the Wrestling Coach  
Bucknell University  
Graham Building  
Lewisburg, PA 17837

Credit card payments can only be processed ONLINE.

To register online or to pay by credit card, please visit: [www.bisonystemwrestling.com](http://www.bisonystemwrestling.com)

[www.bisonystemwrestling.com](http://www.bisonystemwrestling.com)  
Contact us by emailing  
[bisonystemwrestling@gmail.com](mailto:bisonystemwrestling@gmail.com)

# BISON SYSTEM WRESTLING CAMPS

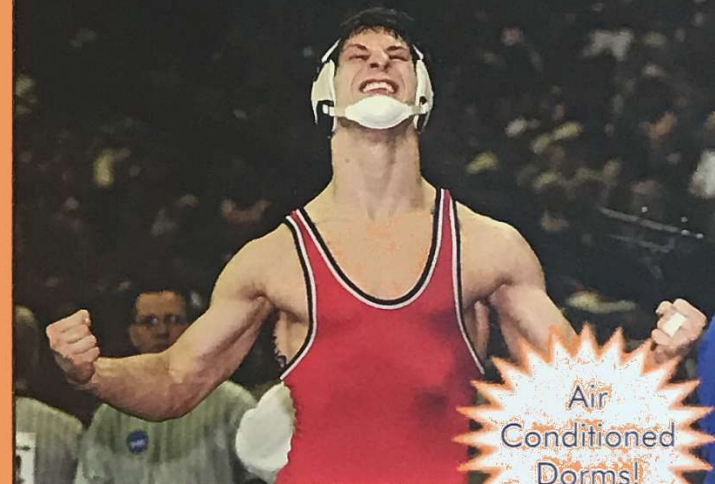

## WE BUILD CHAMPIONS

## Team Training and Competition

July 8-11, 2018

- World Class Staff
- Systematic Curriculum
- Junior/Senior High School Option

**BUCKNELL UNIVERSITY**

[bisonystemwrestling@gmail.com](mailto:bisonystemwrestling@gmail.com)

**724-866-2312**

**BISONSYSTEMWRESTLING.COM**